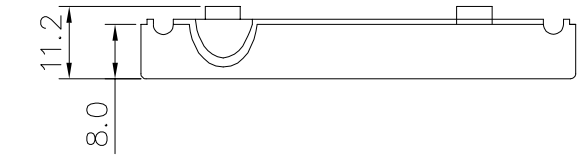

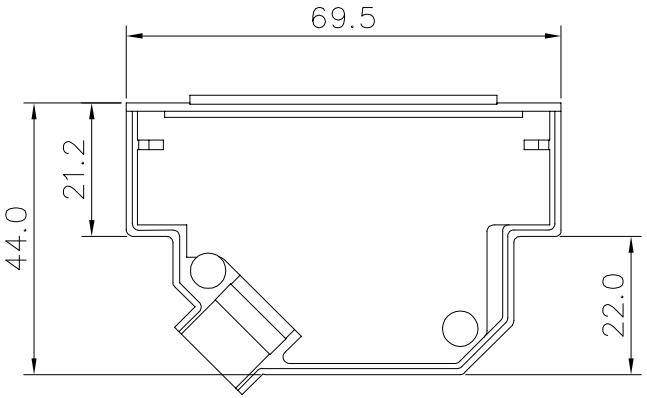

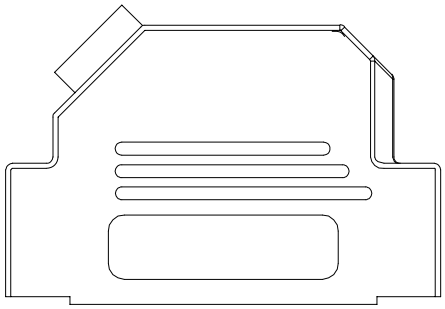

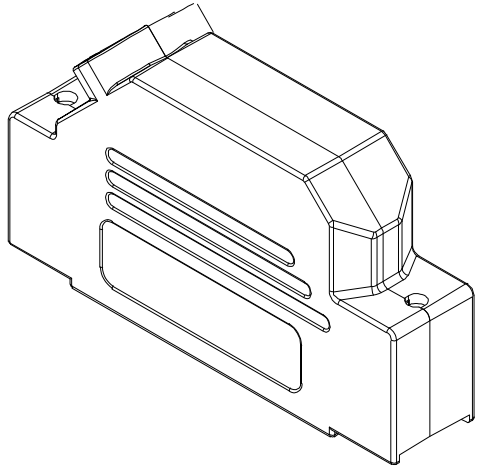

Part number:
B05-050NN8N9-XXE
Entry hole sizes:
50: with 5.0 black clip
60: with 6.0 black clip
70: with 7.0 black clip
80: with 8.0 black clip
90: with 9.0 black clip
1A: with 10.0 black clip
1C: without clip,OD 12.0
CQ: with all plastic clip

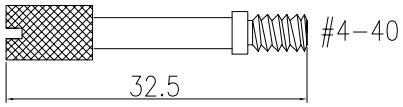

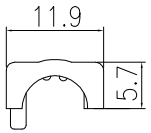

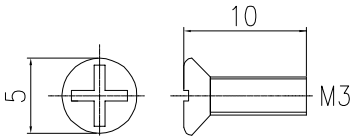

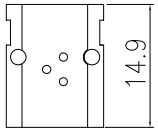

Item	Desc.	Material	Remaks	Part remaks
4	Plastic clip	ABS	Color:black	1set
3	screw	Steel	Plating:Ni	2pcs
2	#4-40UNC screw	Steel	Plating:Ni	2pcs
1	Hood	Zinc alloy	Plating:Ni	1set

SIDE	DATE	DESCRIPTION	APPROVER
A4	2023/10/28	Changed the screw model of the lock hood	Shuo Cao
A3	2023/02/16	Add a full set of plastic clip part on.	Jack Chen
A1	2013/03/12	First edition release	King Zhou

QUALITY SYMBOLS
□: CRITICAL
⊠: MAJOR
▽: ZERO DEFECT
▽: S.P.C

Tolerance	
x.	±0.80
.x	±0.50
.xx	±0.25

NAME:	D-SUB 50pin zinc alloy hood, 45 degrees out cable				PART NO.	B05-050NN8N9-XXE	
REV:	D	UNIT:	mm	DRW BY	CHK BY	APP BY	DRAWING NO.
SCALE:	N:1	DATE:	2013/03/12	Huangmei	Shuo Cao		B05-050

lineconn 东莞市林诚塑胶电子有限公司
http://www.lineconn.com
TEL:0769-85181660 85181770